

FORM No. 1.

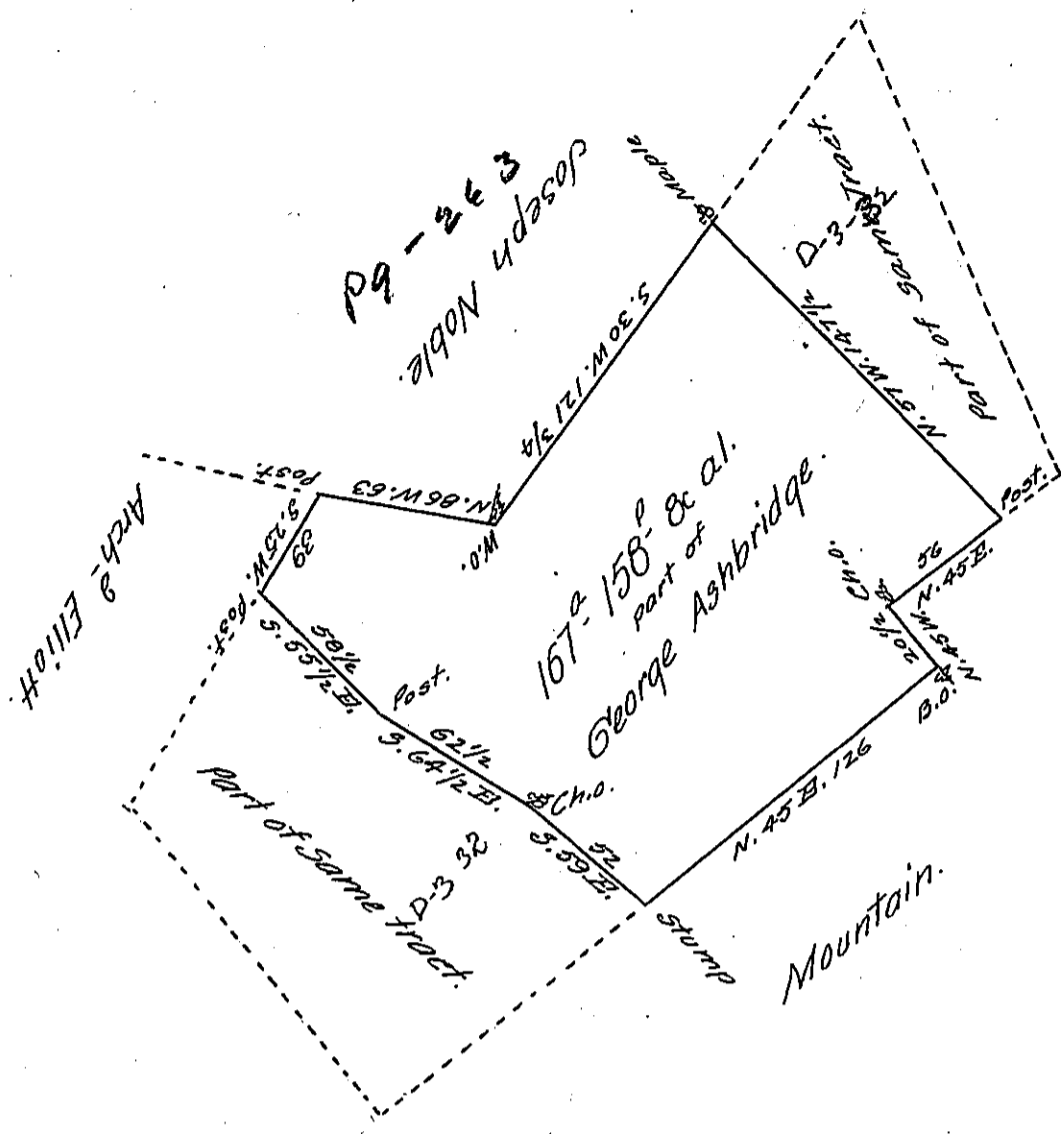

216 1/4
121 3/4
-94 1/2

The above described Tract of one hundred and sixty seven Acres one hundred & fifty eight perches and allowance of six per cent for roads &c. is part of a larger Tract, situate now in Metal Township Franklin County, surveyed in pursuance of an Application No 5302 in the name of George Ashbridge bearing date 27th December 1768, the above part was surveyed & divided off 22. Nov^r 1799. by Dan^l Henderson formerly D. Surveyor. which Survey I have examined; and with some correction Return the same. Certified 30th March 1837.

William S. Davis D.S.

To John Taylor Esq^r
Surveyor General.

IN TESTIMONY that the above is a copy of the original remaining on file in the Department of Internal Affairs of Pennsylvania, made conformably to an Act of Assembly approved the 16th day of February, 1833, I have hereunto set my Hand and caused the Seal of said Department to be affixed at Harrisburg, this seventeenth day of April 1906

Leach B. Brown
Secretary of Internal Affairs.